Tiyatien Health
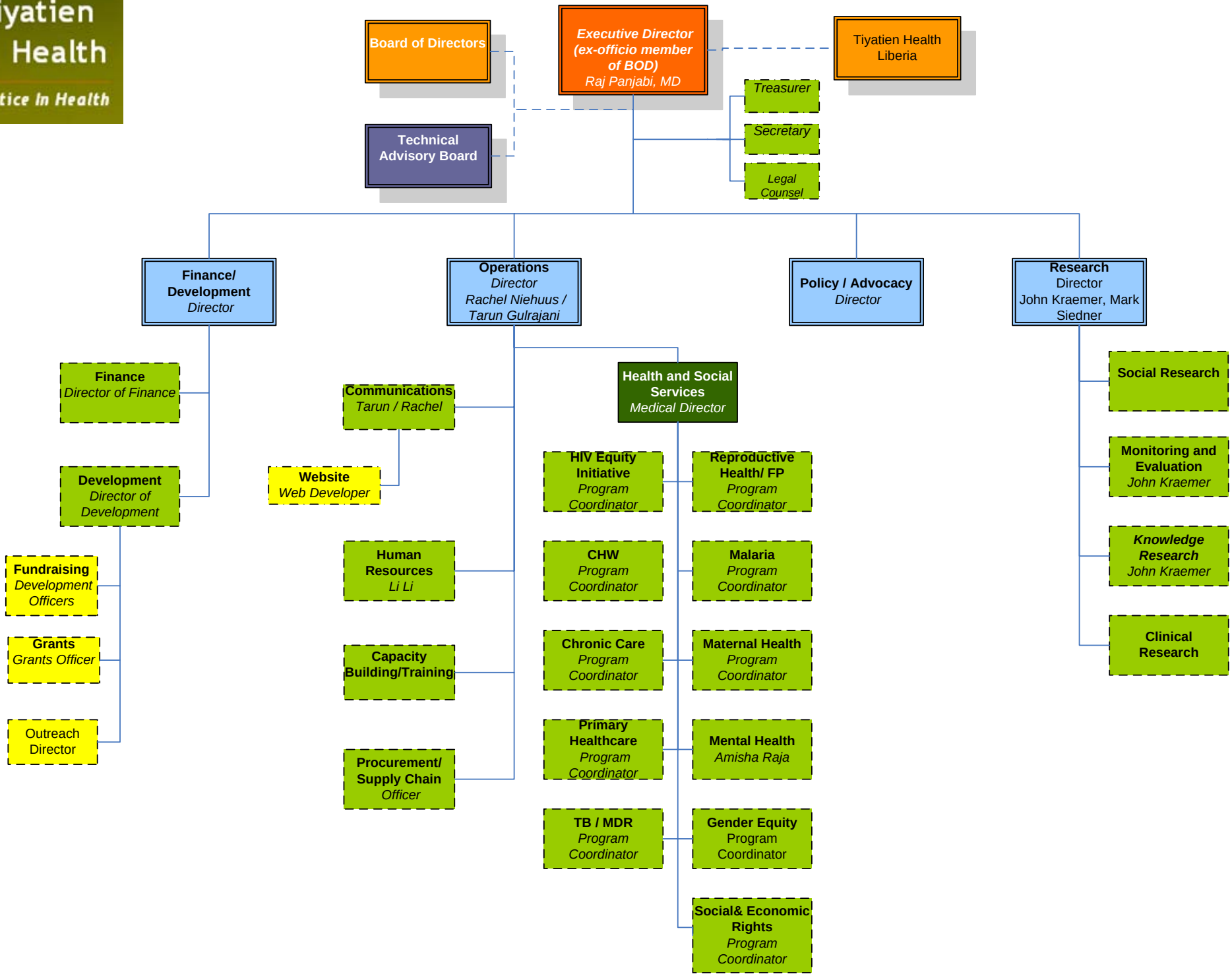
Justice In Health